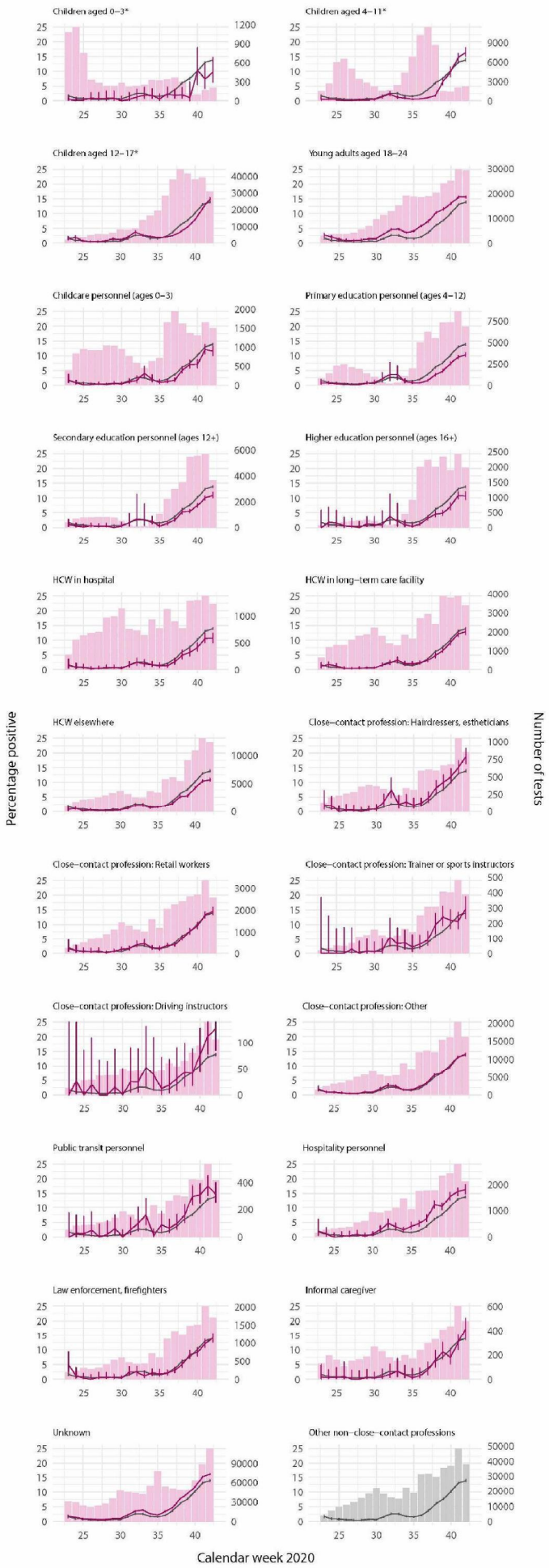
Children aged 0–3*
Children aged 4–11*
Children aged 12–17*
Young adults aged 18–24
Childcare personnel (ages 0–3)
Primary education personnel (ages 4–12)
Secondary education personnel (ages 12+)
Higher education personnel (ages 16+)
HCW in hospital
HCW in long-term care facility
HCW elsewhere
Close-contact profession: Hairdressers, estheticians
Close-contact profession: Retail workers
Close-contact profession: Trainer or sports instructors
Close-contact profession: Driving instructors
Close-contact profession: Other
Public transit personnel
Hospitality personnel
Law enforcement, firefighters
Informal caregiver
Unknown
Other non-close-contact professions
Percentage positive
Number of tests
Calendar week 2020