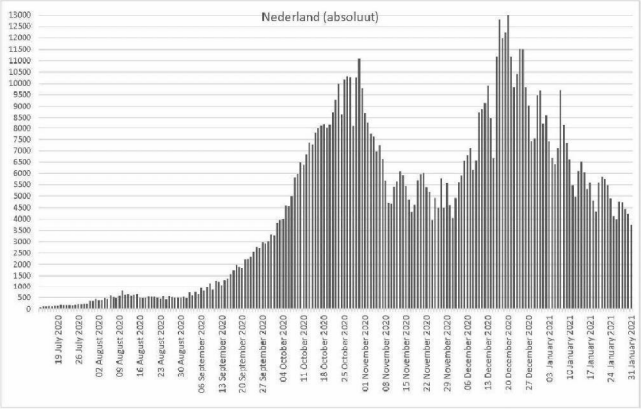
Nederland (absoluut)

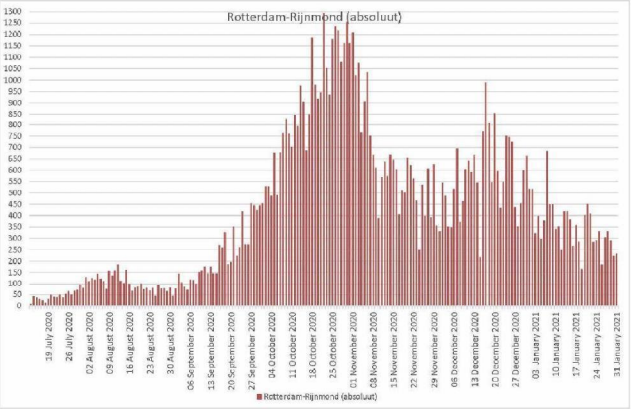
Rotterdam-Rijnmond (absoluut)
Rotterdam-Rijnmond (absoluut)

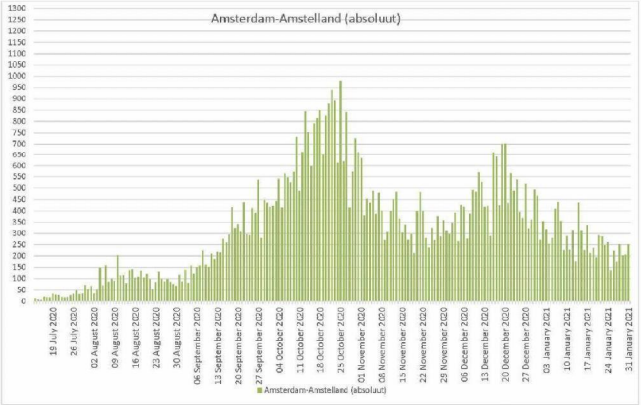
Amsterdam-Amstelland (absoluut)
Amsterdam-Amstelland (absoluut)

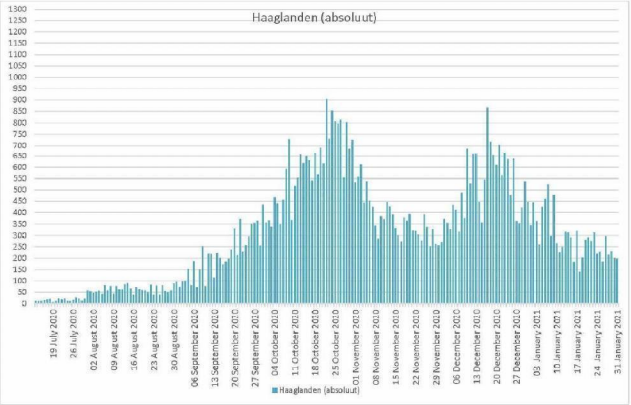
Haaglanden (absoluut)
Haaglanden (absoluut)

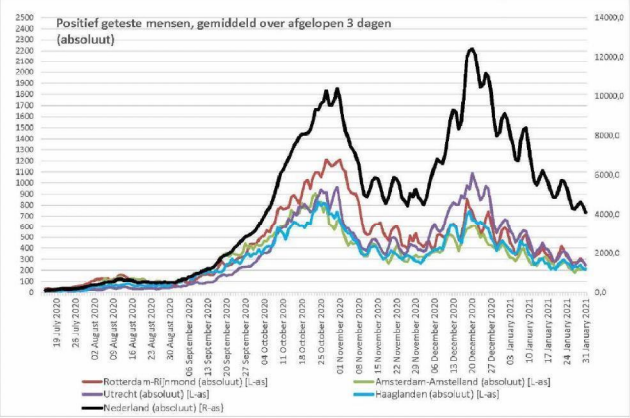
Positief geteste mensen, gemiddeld over afgelopen 3 dagen (absoluut)
Rotterdam-Rijnmond (absoluut) [L-as]
Amsterdam-Amstelland (absoluut) [L-as]
Utrecht (absoluut) [L-as]
Haaglanden (absoluut) [L-as]
Nederland (absoluut) [R-as]

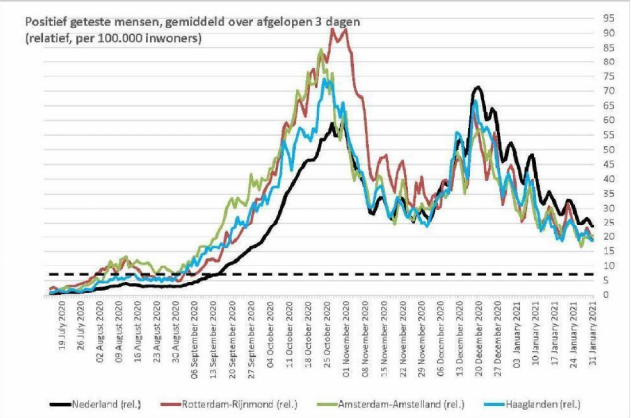
Positief geteste mensen, gemiddeld over afgelopen 3 dagen (relatief, per 100.000 inwoners)
Nederland (rel.)
Rotterdam-Rijnmond (rel.)
Amsterdam-Amstelland (rel.)
Haaglanden (rel.)

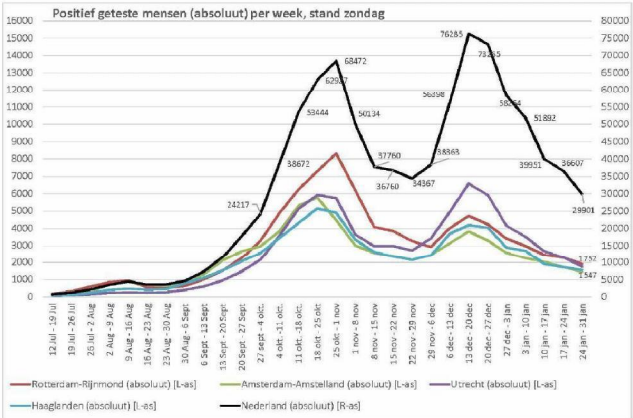
Positief geteste mensen (absoluut) per week, stand zondag
24217
38672
53444
68472
62917
50134
37760
36760
34367
34363
56898
76284
73215
58654
51892
39951
35607
29901
1752
1547
Rotterdam-Rijnmond (absoluut) [L-as]
Amsterdam-Amstelland (absoluut) [L-as]
Utrecht (absoluut) [L-as]
Haaglanden (absoluut) [L-as]
Nederland (absoluut) [R-as]

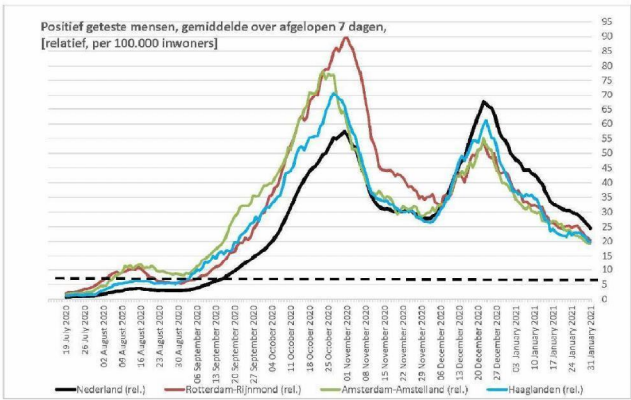
Positief geteste mensen, gemiddelde over afgelopen 7 dagen, [relatief, per 100.000 inwoners]
Nederland (rel.)
Rotterdam-Rijnmond (rel.)
Amsterdam-Amstelland (rel.)
Haaglanden (rel.)

**Dagcijfers**

| | VR17 | VR13 | VR9 | VR15 |
|---|---|---|---|---|
| | Nederland | Rotterdam-Amsterdam | Utrecht | Haaglanden |
| 31 January 2021 | 3714 | 231 | 250 | 189 | 197 |
| 30 January 2021 | 4211 | 225 | 205 | 271 | 201 |
| 29 January 2021 | 4429 | 289 | 200 | 269 | 229 |
| 28 January 2021 | 4722 | 330 | 250 | 311 | 214 |
| 27 January 2021 | 4745 | 304 | 173 | 291 | 295 |
| 26 January 2021 | 3975 | 185 | 222 | 224 | 184 |
| 25 January 2021 | 4105 | 329 | 136 | 197 | 227 |
| 24 January 2021 | 4896 | 292 | 252 | 318 | 219 |
| 23 January 2021 | 5459 | 282 | 247 | 383 | 313 |
| 22 January 2021 | 5755 | 407 | 284 | 363 | 274 |
| 21 January 2021 | 5817 | 450 | 291 | 378 | 291 |
| 20 January 2021 | 5580 | 401 | 195 | 342 | 280 |
| 19 January 2021 | 4304 | 164 | 235 | 221 | 204 |
| 18 January 2021 | 4796 | 284 | 211 | 285 | 138 |
| 17 January 2021 | 5589 | 358 | 335 | 355 | 319 |
| 16 January 2021 | 5304 | 266 | 225 | 396 | 181 |
| 15 January 2021 | 6035 | 383 | 312 | 417 | 292 |
| 14 January 2021 | 6504 | 418 | 435 | 377 | 312 |
| 13 January 2021 | 6105 | 417 | 176 | 558 | 316 |
| 12 January 2021 | 4949 | 249 | 313 | 240 | 249 |
| 11 January 2021 | 5465 | 353 | 227 | 330 | 224 |
| 10 January 2021 | 6610 | 339 | 287 | 408 | 264 |
| 09 January 2021 | 7341 | 448 | 226 | 487 | 477 |
| 08 January 2021 | 8124 | 448 | 353 | 523 | 295 |
| 07 January 2021 | 9691 | 682 | 438 | 657 | 524 |
| 06 January 2021 | 7101 | 379 | 409 | 514 | 460 |
| 05 January 2021 | 6382 | 297 | 280 | 435 | 424 |
| 04 January 2021 | 6643 | 398 | 254 | 502 | 257 |
| 03 January 2021 | 7408 | 320 | 318 | 426 | 362 |
| 02 January 2021 | 8593 | 517 | 352 | 649 | 444 |
| 01 January 2021 | 8173 | 517 | 272 | 608 | 343 |
| 31 December 2020 | 9669 | 660 | 465 | 710 | 446 |
| 30 December 2020 | 9462 | 598 | 493 | 681 | 535 |
| 29 December 2020 | 7532 | 453 | 350 | 522 | 421 |
| 28 December 2020 | 7417 | 354 | 320 | 563 | 351 |
| 27 December 2020 | 9022 | 438 | 518 | 536 | 362 |
| 26 December 2020 | 9834 | 724 | 367 | 739 | 638 |
| 25 December 2020 | 11500 | 745 | 394 | 1051 | 476 |
| 24 December 2020 | 11506 | 749 | 539 | 1051 | 636 |
| 23 December 2020 | 10404 | 547 | 489 | 817 | 667 |
| 22 December 2020 | 9832 | 434 | 567 | 783 | 563 |
| 21 December 2020 | 11167 | 596 | 433 | 932 | 703 |
| 20 December 2020 | 13004 | 852 | 702 | 1094 | 610 |
| 19 December 2020 | 12221 | 545 | 700 | 1002 | 652 |
| 18 December 2020 | 11971 | 807 | 423 | 1164 | 716 |
| 17 December 2020 | 12789 | 990 | 641 | 663 | 866 |
| 16 December 2020 | 11174 | 771 | 661 | 1117 | 544 |
| 15 December 2020 | 6646 | 218 | 288 | 806 | 355 |
| 14 December 2020 | 8470 | 543 | 420 | 738 | 447 |
| 13 December 2020 | 9887 | 663 | 415 | 875 | 659 |
| 12 December 2020 | 9135 | 590 | 527 | 809 | 658 |
| 11 December 2020 | 8849 | 640 | 570 | 782 | 527 |
| 10 December 2020 | 8727 | 602 | 483 | 780 | 686 |
| 09 December 2020 | 6558 | 463 | 492 | 647 | 376 |
| 08 December 2020 | 6143 | 371 | 387 | 570 | 487 |
| 07 December 2020 | 7099 | 694 | 277 | 508 | 315 |
| 06 December 2020 | 6779 | 517 | 436 | 580 | 412 |
| 05 December 2020 | 6540 | 348 | 425 | 627 | 433 |
| 04 December 2020 | 5897 | 352 | 296 | 677 | 327 |
| 03 December 2020 | 5607 | 487 | 390 | 429 | 354 |
| 02 December 2020 | 4912 | 544 | 345 | 395 | 373 |
| 01 December 2020 | 4040 | 330 | 297 | 335 | 269 |
| 30 November 2020 | 4588 | 357 | 311 | 384 | 256 |
| 29 November 2020 | 5572 | 623 | 357 | 429 | 260 |
| 28 November 2020 | 4481 | 393 | 286 | 342 | 327 |
| 27 November 2020 | 5767 | 606 | 375 | 474 | 250 |
| 26 November 2020 | 4483 | 399 | 271 | 462 | 334 |
| 25 November 2020 | 4920 | 534 | 324 | 377 | 392 |
| 24 November 2020 | 3953 | 250 | 238 | 287 | 277 |
| 23 November 2020 | 5191 | 466 | 281 | 352 | 303 |
| 22 November 2020 | 5374 | 562 | 399 | 469 | 320 |
| 21 November 2020 | 6019 | 619 | 482 | 372 | 322 |
| 20 November 2020 | 5941 | 654 | 398 | 567 | 393 |
| 19 November 2020 | 5694 | 501 | 212 | 558 | 363 |
| 18 November 2020 | 4597 | 509 | 296 | 347 | 378 |
| 17 November 2020 | 4290 | 404 | 273 | 315 | 272 |
| 16 November 2020 | 4845 | 602 | 336 | 360 | 299 |
| 15 November 2020 | 5425 | 645 | 303 | 403 | 331 |
| 14 November 2020 | 5904 | 666 | 365 | 429 | 392 |
| 13 November 2020 | 6074 | 573 | 484 | 513 | 425 |
| 12 November 2020 | 5627 | 637 | 450 | 506 | 446 |
| 11 November 2020 | 5392 | 570 | 398 | 418 | 370 |
| 10 November 2020 | 4652 | 389 | 307 | 398 | 383 |
| 09 November 2020 | 4686 | 610 | 270 | 311 | 285 |
| 08 November 2020 | 5669 | 663 | 400 | 461 | 342 |
| 07 November 2020 | 6685 | 749 | 480 | 436 | 424 |
| 06 November 2020 | 7237 | 1035 | 385 | 502 | 452 |
| 05 November 2020 | 6951 | 906 | 488 | 509 | 535 |
| 04 November 2020 | 7616 | 765 | 434 | 617 | 443 |
| 03 November 2020 | 7749 | 1075 | 454 | 511 | 611 |
| 02 November 2020 | 8277 | 1020 | 377 | 631 | 556 |
| 01 November 2020 | 8697 | 1208 | 634 | 619 | 532 |
| 31 October 2020 | 9779 | 1161 | 664 | 723 | 723 |
| 30 October 2020 | 11078 | 1255 | 724 | 1087 | 685 |
| 29 October 2020 | 10253 | 1161 | 574 | 1078 | 803 |
| 28 October 2020 | 8082 | 1080 | 412 | 574 | 553 |
| 27 October 2020 | 10272 | 1217 | 841 | 827 | 813 |
| 26 October 2020 | 10311 | 1236 | 620 | 851 | 795 |
| 25 October 2020 | 10176 | 1178 | 979 | 1062 | 805 |
| 24 October 2020 | 8647 | 935 | 613 | 826 | 853 |
| 23 October 2020 | 9981 | 1051 | 892 | 927 | 729 |
| 22 October 2020 | 9257 | 1294 | 939 | 887 | 903 |
| 21 October 2020 | 8721 | 946 | 880 | 717 | 617 |
| 20 October 2020 | 8150 | 915 | 826 | 634 | 688 |
| 19 October 2020 | 7935 | 979 | 650 | 869 | 566 |
| 18 October 2020 | 8153 | 1185 | 848 | 809 | 663 |
| 17 October 2020 | 8111 | 849 | 813 | 753 | 541 |
| 16 October 2020 | 7965 | 686 | 791 | 769 | 632 |
| 15 October 2020 | 7793 | 904 | 598 | 856 | 650 |
| 14 October 2020 | 7261 | 975 | 753 | 499 | 619 |
| 13 October 2020 | 7346 | 793 | 843 | 836 | 657 |
| 12 October 2020 | 6815 | 845 | 653 | 619 | 551 |
| 11 October 2020 | 6350 | 702 | 488 | 558 | 515 |
| 10 October 2020 | 6482 | 760 | 730 | 615 | 368 |
| 09 October 2020 | 5967 | 828 | 574 | 616 | 727 |
| 08 October 2020 | 5800 | 763 | 524 | 514 | 591 |
| 07 October 2020 | 4979 | 676 | 546 | 503 | 457 |
| 06 October 2020 | 4532 | 488 | 564 | 461 | 349 |
| 05 October 2020 | 4562 | 674 | 413 | 326 | 440 |
| 04 October 2020 | 3996 | 487 | 540 | 333 | 465 |
| 03 October 2020 | 3944 | 528 | 442 | 410 | 337 |
| 02 October 2020 | 3813 | 528 | 419 | 337 | 365 |

**Gemiddelde over afgelopen drie dagen**

| | Nederland (absoluut) | Rotterdam-F | Amsterdam-Utrecht (abs | Haaglanden (absoluut) |
|---|---|---|---|---|
| 31 January 2021 | 4118,0 | 248,3 | 218,3 | 243,0 | 209,0 |
| 30 January 2021 | 4454,0 | 281,3 | 218,3 | 283,7 | 214,7 |
| 29 January 2021 | 4632,0 | 307,7 | 207,7 | 290,3 | 246,0 |
| 28 January 2021 | 4480,7 | 273,0 | 215,0 | 279,3 | 221,0 |
| 27 January 2021 | 4275,0 | 272,7 | 177,0 | 237,3 | 225,3 |
| 26 January 2021 | 4325,3 | 268,7 | 206,7 | 246,3 | 210,0 |
| 25 January 2021 | 4820,0 | 301,0 | 215,0 | 299,3 | 253,0 |
| 24 January 2021 | 5370,0 | 327,0 | 264,3 | 354,7 | 268,7 |
| 23 January 2021 | 5677,0 | 379,7 | 274,0 | 374,7 | 292,7 |
| 22 January 2021 | 5717,3 | 419,3 | 256,7 | 361,0 | 281,7 |
| 21 January 2021 | 5233,7 | 338,3 | 240,3 | 313,7 | 258,3 |
| 20 January 2021 | 4893,3 | 283,0 | 213,7 | 282,7 | 207,3 |
| 19 January 2021 | 4896,3 | 268,7 | 260,3 | 287,0 | 220,3 |
| 18 January 2021 | 5229,7 | 302,7 | 257,0 | 345,3 | 212,7 |
| 17 January 2021 | 5642,7 | 335,7 | 290,7 | 389,3 | 264,0 |
| 16 January 2021 | 5947,7 | 355,7 | 324,0 | 396,7 | 261,7 |
| 15 January 2021 | 6214,7 | 406,0 | 307,7 | 450,7 | 306,7 |
| 14 January 2021 | 5852,7 | 361,3 | 308,0 | 391,7 | 292,3 |
| 13 January 2021 | 5506,3 | 339,7 | 238,7 | 376,0 | 263,0 |
| 12 January 2021 | 5674,7 | 313,7 | 275,7 | 326,0 | 245,7 |
| 11 January 2021 | 6472,0 | 380,0 | 246,7 | 408,3 | 321,7 |
| 10 January 2021 | 7358,3 | 411,7 | 288,7 | 472,7 | 345,3 |
| 09 January 2021 | 8385,3 | 526,0 | 339,0 | 555,7 | 432,0 |
| 08 January 2021 | 8305,3 | 503,0 | 400,0 | 564,7 | 426,3 |
| 07 January 2021 | 7724,7 | 452,7 | 375,7 | 535,3 | 469,3 |
| 06 January 2021 | 6708,7 | 358,0 | 314,3 | 483,7 | 380,3 |
| 05 January 2021 | 6811,0 | 338,3 | 284,0 | 454,3 | 347,7 |
| 04 January 2021 | 7548,0 | 411,7 | 308,0 | 525,7 | 354,3 |
| 03 January 2021 | 8058,0 | 451,3 | 314,0 | 561,0 | 383,0 |
| 02 January 2021 | 8811,7 | 564,7 | 363,0 | 655,7 | 411,0 |
| 01 January 2021 | 9101,3 | 591,7 | 410,0 | 666,3 | 441,3 |
| 31 December 2020 | 8887,7 | 570,3 | 439,3 | 637,7 | 467,3 |
| 30 December 2020 | 8137,0 | 468,3 | 391,0 | 588,7 | 435,7 |
| 29 December 2020 | 7990,3 | 415,0 | 399,3 | 540,3 | 378,0 |
| 28 December 2020 | 8757,7 | 505,3 | 401,7 | 612,7 | 450,3 |
| 27 December 2020 | 10118,7 | 635,7 | 426,3 | 775,3 | 492,0 |
| 26 December 2020 | 10946,7 | 739,3 | 433,3 | 947,0 | 583,3 |
| 25 December 2020 | 11136,7 | 680,3 | 474,0 | 973,0 | 598,0 |
| 24 December 2020 | 10580,7 | 576,7 | 531,7 | 883,7 | 622,0 |
| 23 December 2020 | 10467,7 | 525,7 | 496,3 | 844,0 | 644,3 |
| 22 December 2020 | 11334,3 | 627,3 | 567,3 | 936,3 | 625,3 |
| 21 December 2020 | 12134,0 | 664,3 | 611,7 | 1009,3 | 655,0 |
| 20 December 2020 | 12402,0 | 734,7 | 608,3 | 1086,7 | 659,3 |
| 19 December 2020 | 12330,3 | 780,7 | 588,0 | 943,0 | 744,7 |
| 18 December 2020 | 11978,0 | 856,0 | 575,0 | 981,3 | 708,7 |
| 17 December 2020 | 10203,0 | 659,7 | 530,0 | 862,0 | 588,3 |
| 16 December 2020 | 8763,3 | 510,7 | 456,3 | 887,0 | 448,7 |
| 15 December 2020 | 8334,3 | 474,7 | 374,3 | 806,3 | 487,0 |
| 14 December 2020 | 9164,0 | 598,7 | 454,0 | 807,3 | 588,0 |
| 13 December 2020 | 9290,3 | 631,0 | 504,0 | 822,0 | 614,7 |
| 12 December 2020 | 8903,7 | 610,7 | 526,7 | 790,3 | 623,7 |
| 11 December 2020 | 8044,7 | 568,3 | 515,0 | 736,3 | 529,7 |
| 10 December 2020 | 7142,7 | 478,7 | 454,0 | 665,7 | 516,3 |
| 09 December 2020 | 6600,0 | 509,3 | 385,3 | 575,0 | 392,7 |
| 08 December 2020 | 6673,7 | 527,3 | 360,0 | 552,7 | 404,7 |
| 07 December 2020 | 6806,0 | 519,7 | 372,7 | 571,7 | 386,7 |
| 06 December 2020 | 6405,3 | 405,7 | 369,0 | 628,0 | 390,7 |
| 05 December 2020 | 6014,7 | 395,7 | 360,3 | 577,7 | 371,3 |
| 04 December 2020 | 5472,0 | 461,0 | 333,7 | 500,3 | 351,3 |
| 03 December 2020 | 4853,0 | 453,7 | 344,0 | 386,3 | 332,0 |
| 02 December 2020 | 4513,3 | 410,3 | 317,7 | 371,3 | 299,3 |
| 01 December 2020 | 4733,3 | 436,7 | 321,7 | 382,7 | 261,7 |
| 30 November 2020 | 4880,3 | 457,7 | 318,0 | 385,0 | 281,0 |
| 29 November 2020 | 5273,3 | 540,7 | 329,3 | 415,0 | 279,0 |
| 28 November 2020 | 4910,3 | 466,0 | 310,7 | 426,0 | 303,7 |
| 27 November 2020 | 5056,7 | 513,0 | 323,3 | 437,7 | 325,3 |
| 26 November 2020 | 4452,0 | 394,3 | 277,7 | 375,3 | 334,3 |
| 25 November 2020 | 4688,0 | 416,7 | 281,0 | 338,7 | 324,0 |
| 24 November 2020 | 4839,3 | 426,0 | 306,0 | 369,3 | 300,0 |
| 23 November 2020 | 5528,0 | 549,0 | 367,3 | 397,7 | 315,0 |
| 22 November 2020 | 5778,0 | 611,7 | 426,3 | 469,3 | 345,0 |
| 21 November 2020 | 5884,7 | 591,3 | 364,0 | 499,0 | 359,3 |
| 20 November 2020 | 5410,7 | 554,7 | 302,0 | 490,7 | 378,0 |
| 19 November 2020 | 4860,3 | 471,3 | 260,3 | 406,7 | 337,7 |
| 18 November 2020 | 4577,3 | 505,0 | 301,7 | 340,7 | 316,3 |
| 17 November 2020 | 4853,3 | 550,3 | 304,0 | 359,3 | 300,7 |
| 16 November 2020 | 5391,3 | 637,7 | 334,7 | 397,3 | 340,7 |
| 15 November 2020 | 5801,0 | 628,0 | 384,0 | 448,3 | 382,7 |
| 14 November 2020 | 5868,3 | 625,3 | 433,0 | 482,7 | 421,0 |
| 13 November 2020 | 5697,7 | 593,3 | 444,0 | 479,0 | 413,7 |
| 12 November 2020 | 5223,7 | 532,0 | 385,0 | 440,7 | 399,7 |
| 11 November 2020 | 4910,0 | 523,0 | 325,0 | 375,7 | 346,0 |
| 10 November 2020 | 5002,3 | 554,0 | 325,7 | 390,0 | 336,7 |
| 09 November 2020 | 5663,3 | 674,0 | 383,3 | 402,7 | 350,3 |
| 08 November 2020 | 6513,7 | 815,7 | 421,7 | 466,3 | 406,0 |
| 07 November 2020 | 6941,0 | 896,7 | 451,0 | 482,3 | 470,3 |
| 06 November 2020 | 7268,0 | 902,0 | 435,7 | 542,7 | 476,7 |
| 05 November 2020 | 7438,7 | 915,3 | 458,7 | 545,7 | 529,7 |
| 04 November 2020 | 7880,7 | 953,3 | 421,7 | 586,3 | 536,7 |
| 03 November 2020 | 8241,0 | 1101,0 | 488,3 | 587,0 | 566,3 |
| 02 November 2020 | 8917,7 | 1129,7 | 558,3 | 657,7 | 603,7 |
| 01 November 2020 | 9851,3 | 1208,0 | 674,0 | 809,7 | 646,7 |
| 31 October 2020 | 10370,0 | 1192,3 | 654,0 | 962,7 | 737,0 |
| 30 October 2020 | 9804,3 | 1165,3 | 570,0 | 913,0 | 680,3 |
| 29 October 2020 | 9535,7 | 1152,7 | 609,0 | 826,3 | 723,0 |
| 28 October 2020 | 9555,0 | 1177,7 | 624,3 | 750,7 | 720,3 |
| 27 October 2020 | 10253,0 | 1210,3 | 813,3 | 913,3 | 804,3 |
| 26 October 2020 | 9711,3 | 1116,3 | 737,3 | 913,0 | 817,7 |
| 25 October 2020 | 9601,3 | 1054,7 | 828,0 | 938,3 | 795,7 |
| 24 October 2020 | 9295,0 | 1093,3 | 814,7 | 880,0 | 828,3 |
| 23 October 2020 | 9319,7 | 1097,0 | 903,7 | 843,7 | 749,7 |
| 22 October 2020 | 8709,3 | 1051,7 | 881,7 | 746,0 | 736,0 |
| 21 October 2020 | 8288,7 | 946,7 | 785,3 | 740,0 | 623,7 |
| 20 October 2020 | 8099,3 | 1026,3 | 774,7 | 770,7 | 639,0 |
| 19 October 2020 | 8086,3 | 1004,3 | 770,3 | 810,3 | 590,0 |
| 18 October 2020 | 8076,3 | 906,7 | 817,3 | 777,0 | 612,0 |
| 17 October 2020 | 7956,3 | 813,0 | 734,0 | 792,7 | 607,7 |
| 16 October 2020 | 7673,0 | 855,0 | 714,0 | 708,0 | 633,7 |
| 15 October 2020 | 7466,7 | 890,7 | 731,3 | 730,3 | 642,0 |
| 14 October 2020 | 7140,7 | 871,0 | 753,0 | 651,3 | 609,0 |
| 13 October 2020 | 6837,0 | 780,0 | 664,7 | 671,0 | 574,3 |
| 12 October 2020 | 6549,0 | 769,0 | 627,0 | 597,3 | 478,0 |
| 11 October 2020 | 6266,3 | 763,3 | 597,3 | 596,3 | 536,7 |
| 10 October 2020 | 6083,0 | 783,7 | 609,3 | 581,7 | 562,0 |
| 09 October 2020 | 5582,0 | 755,7 | 548,0 | 544,3 | 591,7 |
| 08 October 2020 | 5103,7 | 642,3 | 544,7 | 492,7 | 465,7 |
| 07 October 2020 | 4691,0 | 612,7 | 507,7 | 430,0 | 415,3 |
| 06 October 2020 | 4363,3 | 549,7 | 505,7 | 373,3 | 418,0 |
| 05 October 2020 | 4167,3 | 563,0 | 465,0 | 356,3 | 414,0 |
| 04 October 2020 | 3917,7 | 514,3 | 467,0 | 360,0 | 389,0 |
| 03 October 2020 | 3670,7 | 502,7 | 425,3 | 345,0 | 352,3 |
| 02 October 2020 | 3453,3 | 474,7 | 423,0 | 313,3 | 385,0 |

174,0857 13,23816 10,70608 11,16334

| | Nederland (rel.) | Rotterdam- | Amsterdam- | Haaglanden (rel.) |
|---|---|---|---|---|
| 31 January 2021 | 23,7 | 18,8 | 20,4 | 18,7 |
| 30 January 2021 | 25,6 | 21,3 | 20,4 | 19,2 |
| 29 January 2021 | 26,6 | 23,2 | 19,4 | 22,0 |
| 28 January 2021 | 25,7 | 20,6 | 20,1 | 20,7 |
| 27 January 2021 | 24,6 | 20,6 | 16,5 | 21,1 |
| 26 January 2021 | 24,8 | 20,3 | 19,3 | 18,8 |
| 25 January 2021 | 27,7 | 22,7 | 20,1 | 22,7 |
| 24 January 2021 | 30,8 | 24,7 | 24,7 | 24,1 |
| 23 January 2021 | 32,6 | 28,7 | 25,6 | 26,2 |
| 22 January 2021 | 32,8 | 31,7 | 24,0 | 25,2 |
| 21 January 2021 | 30,1 | 25,6 | 22,4 | 23,1 |
| 20 January 2021 | 28,1 | 21,4 | 20,0 | 18,6 |
| 19 January 2021 | 28,1 | 20,3 | 24,3 | 19,7 |
| 18 January 2021 | 30,0 | 22,9 | 24,0 | 19,1 |
| 17 January 2021 | 32,4 | 25,4 | 27,1 | 23,6 |
| 16 January 2021 | 34,2 | 26,9 | 30,3 | 23,4 |
| 15 January 2021 | 35,7 | 30,7 | 28,7 | 27,5 |
| 14 January 2021 | 33,6 | 27,3 | 28,8 | 26,2 |
| 13 January 2021 | 31,6 | 25,7 | 22,3 | 23,6 |
| 12 January 2021 | 32,6 | 23,7 | 25,7 | 22,0 |
| 11 January 2021 | 37,2 | 28,7 | 23,0 | 28,8 |
| 10 January 2021 | 42,3 | 31,1 | 27,0 | 30,9 |
| 09 January 2021 | 48,2 | 39,7 | 31,7 | 38,7 |
| 08 January 2021 | 47,7 | 38,0 | 37,4 | 38,2 |
| 07 January 2021 | 44,4 | 34,2 | 35,1 | 42,0 |
| 06 January 2021 | 38,5 | 27,0 | 29,4 | 34,1 |
| 05 January 2021 | 39,1 | 25,6 | 26,5 | 31,1 |
| 04 January 2021 | 43,4 | 31,1 | 28,8 | 31,7 |
| 03 January 2021 | 46,3 | 34,1 | 29,3 | 34,3 |
| 02 January 2021 | 50,6 | 42,7 | 33,9 | 36,8 |
| 01 January 2021 | 52,3 | 44,7 | 38,3 | 39,5 |
| 31 December 2020 | 51,1 | 43,1 | 41,0 | 41,9 |
| 30 December 2020 | 46,7 | 35,4 | 36,5 | 39,0 |
| 29 December 2020 | 45,9 | 31,3 | 37,3 | 33,9 |
| 28 December 2020 | 50,3 | 38,2 | 37,5 | 40,3 |
| 27 December 2020 | 58,1 | 48,0 | 39,8 | 44,1 |
| 26 December 2020 | 62,9 | 55,8 | 40,5 | 52,3 |
| 25 December 2020 | 64,0 | 51,4 | 44,3 | 53,1 |
| 24 December 2020 | 60,8 | 43,6 | 49,7 | 55,7 |
| 23 December 2020 | 60,1 | 39,7 | 46,4 | 57,7 |
| 22 December 2020 | 65,1 | 47,4 | 53,0 | 56,0 |
| 21 December 2020 | 69,7 | 50,2 | 57,1 | 58,7 |
| 20 December 2020 | 71,2 | 55,5 | 56,8 | 59,1 |
| 19 December 2020 | 70,8 | 59,0 | 54,9 | 66,7 |
| 18 December 2020 | 68,8 | 64,7 | 53,7 | 63,5 |
| 17 December 2020 | 58,6 | 49,8 | 49,5 | 52,7 |
| 16 December 2020 | 50,3 | 38,6 | 42,6 | 40,2 |
| 15 December 2020 | 47,9 | 35,9 | 35,0 | 43,6 |
| 14 December 2020 | 52,6 | 45,2 | 42,4 | 52,7 |
| 13 December 2020 | 53,4 | 47,7 | 47,1 | 55,1 |
| 12 December 2020 | 51,1 | 46,1 | 49,2 | 55,9 |
| 11 December 2020 | 46,2 | 42,9 | 48,1 | 47,4 |
| 10 December 2020 | 41,0 | 36,2 | 42,4 | 46,3 |
| 09 December 2020 | 37,9 | 38,5 | 36,0 | 35,2 |
| 08 December 2020 | 38,3 | 39,8 | 33,6 | 36,2 |
| 07 December 2020 | 39,1 | 39,3 | 34,8 | 34,6 |
| 06 December 2020 | 36,8 | 30,6 | 34,5 | 35,0 |
| 05 December 2020 | 34,6 | 29,9 | 33,7 | 33,3 |
| 04 December 2020 | 31,4 | 34,8 | 31,2 | 31,5 |
| 03 December 2020 | 27,9 | 34,3 | 32,1 | 29,7 |
| 02 December 2020 | 25,9 | 31,0 | 29,7 | 26,8 |
| 01 December 2020 | 27,2 | 33,0 | 30,0 | 23,4 |
| 30 November 2020 | 28,0 | 34,6 | 29,7 | 25,2 |
| 29 November 2020 | 30,3 | 40,8 | 31,7 | 25,0 |
| 28 November 2020 | 28,2 | 35,2 | 29,0 | 27,2 |
| 27 November 2020 | 29,0 | 38,8 | 30,2 | 29,1 |
| 26 November 2020 | 25,6 | 29,8 | 25,9 | 29,9 |
| 25 November 2020 | 26,9 | 31,5 | 26,2 | 29,0 |
| 24 November 2020 | 27,8 | 32,2 | 28,6 | 26,9 |
| 23 November 2020 | 31,8 | 41,5 | 36,2 | 28,2 |
| 22 November 2020 | 33,2 | 46,2 | 39,8 | 30,9 |
| 21 November 2020 | 33,8 | 44,7 | 34,0 | 32,2 |
| 20 November 2020 | 31,1 | 41,9 | 28,2 | 33,9 |
| 19 November 2020 | 27,9 | 35,6 | 24,3 | 30,2 |
| 18 November 2020 | 26,3 | 38,1 | 28,2 | 28,3 |
| 17 November 2020 | 27,9 | 41,6 | 28,4 | 26,9 |
| 16 November 2020 | 31,0 | 48,2 | 31,3 | 30,5 |
| 15 November 2020 | 33,3 | 47,4 | 35,9 | 34,3 |
| 14 November 2020 | 33,7 | 47,2 | 40,4 | 37,7 |
| 13 November 2020 | 32,7 | 44,8 | 41,5 | 37,1 |
| 12 November 2020 | 30,0 | 40,2 | 36,0 | 35,8 |
| 11 November 2020 | 28,2 | 39,5 | 30,4 | 31,0 |
| 10 November 2020 | 28,7 | 41,8 | 30,4 | 30,2 |
| 09 November 2020 | 32,5 | 50,9 | 35,8 | 31,4 |
| 08 November 2020 | 37,4 | 61,6 | 39,4 | 36,4 |
| 07 November 2020 | 39,9 | 67,7 | 42,1 | 42,1 |
| 06 November 2020 | 41,7 | 68,1 | 40,7 | 42,7 |
| 05 November 2020 | 42,7 | 69,1 | 42,8 | 47,4 |
| 04 November 2020 | 45,3 | 72,0 | 39,4 | 48,1 |
| 03 November 2020 | 47,3 | 83,2 | 45,6 | 50,7 |
| 02 November 2020 | 51,2 | 85,3 | 52,2 | 54,1 |
| 01 November 2020 | 56,6 | 91,3 | 63,0 | 57,9 |
| 31 October 2020 | 59,6 | 90,1 | 61,1 | 66,0 |
| 30 October 2020 | 56,3 | 88,0 | 53,2 | 60,9 |
| 29 October 2020 | 54,8 | 87,1 | 56,9 | 64,8 |
| 28 October 2020 | 54,9 | 89,0 | 58,3 | 64,5 |
| 27 October 2020 | 58,9 | 91,4 | 76,0 | 72,1 |
| 26 October 2020 | 55,8 | 84,3 | 68,9 | 73,2 |
| 25 October 2020 | 55,2 | 79,7 | 77,3 | 71,3 |
| 24 October 2020 | 53,4 | 82,6 | 76,1 | 74,2 |
| 23 October 2020 | 53,5 | 82,9 | 84,4 | 67,2 |
| 22 October 2020 | 50,0 | 79,4 | 82,4 | 65,9 |
| 21 October 2020 | 47,6 | 71,5 | 73,4 | 55,9 |
| 20 October 2020 | 46,5 | 77,5 | 72,4 | 57,2 |
| 19 October 2020 | 46,5 | 75,9 | 72,0 | 52,9 |
| 18 October 2020 | 46,4 | 68,5 | 76,3 | 54,8 |
| 17 October 2020 | 45,7 | 61,4 | 68,6 | 54,4 |
| 16 October 2020 | 44,1 | 64,6 | 66,7 | 56,8 |
| 15 October 2020 | 42,9 | 67,3 | 68,3 | 57,5 |
| 14 October 2020 | 41,0 | 65,8 | 70,3 | 54,6 |
| 13 October 2020 | 39,3 | 58,9 | 62,1 | 51,4 |
| 12 October 2020 | 37,6 | 58,1 | 58,6 | 42,8 |
| 11 October 2020 | 36,0 | 57,7 | 55,8 | 48,1 |
| 10 October 2020 | 34,9 | 59,2 | 56,9 | 50,3 |
| 09 October 2020 | 32,1 | 57,1 | 51,2 | 53,0 |
| 08 October 2020 | 29,3 | 48,5 | 50,9 | 41,7 |
| 07 October 2020 | 26,9 | 46,3 | 47,4 | 37,2 |
| 06 October 2020 | 25,1 | 41,5 | 47,2 | 37,4 |
| 05 October 2020 | 23,9 | 42,5 | 43,4 | 37,1 |
| 04 October 2020 | 22,5 | 38,9 | 43,6 | 34,8 |
| 03 October 2020 | 21,1 | 38,0 | 39,7 | 31,6 |
| 02 October 2020 | 19,8 | 35,9 | 39,5 | 34,5 |

**Gemiddelde over afgelopen zeven dagen, per 100.000 inwoners**

| | Nederland (rel.) | Rotterdam- | Amsterdam- | Haaglanden (rel.) |
|---|---|---|---|---|
| 31 January 2021 | 24,5 | 20,4 | 19,2 | 19,8 |
| 30 January 2021 | 25,5 | 21,1 | 19,3 | 20,1 |
| 29 January 2021 | 26,5 | 21,7 | 19,9 | 21,5 |
| 28 January 2021 | 27,6 | 23,0 | 21,0 | 22,1 |
| 27 January 2021 | 28,5 | 24,3 | 21,5 | 23,1 |
| 26 January 2021 | 29,2 | 25,3 | 21,8 | 22,9 |
| 25 January 2021 | 29,5 | 25,1 | 22,0 | 23,1 |
| 24 January 2021 | 30,0 | 24,6 | 23,0 | 22,0 |
| 23 January 2021 | 30,6 | 25,3 | 24,0 | 23,3 |
| 22 January 2021 | 30,5 | 25,1 | 23,7 | 21,6 |
| 21 January 2021 | 30,7 | 24,9 | 24,1 | 21,8 |
| 20 January 2021 | 31,3 | 24,5 | 26,0 | 22,1 |
| 19 January 2021 | 31,7 | 24,7 | 25,7 | 22,5 |
| 18 January 2021 | 32,2 | 25,6 | 26,8 | 23,1 |
| 17 January 2021 | 32,8 | 26,4 | 27,0 | 24,2 |
| 16 January 2021 | 33,6 | 26,2 | 26,4 | 23,5 |
| 15 January 2021 | 35,3 | 28,1 | 26,4 | 27,3 |
| 14 January 2021 | 37,0 | 28,8 | 26,9 | 27,3 |
| 13 January 2021 | 39,6 | 31,7 | 27,0 | 30,1 |
| 12 January 2021 | 40,4 | 31,3 | 30,1 | 31,9 |
| 11 January 2021 | 41,6 | 31,8 | 29,6 | 34,1 |
| 10 January 2021 | 42,6 | 32,3 | 30,0 | 34,6 |
| 09 January 2021 | 43,2 | 32,1 | 30,4 | 35,8 |
| 08 January 2021 | 44,3 | 32,8 | 32,1 | 35,4 |
| 07 January 2021 | 44,3 | 33,6 | 31,0 | 36,0 |
| 06 January 2021 | 44,3 | 33,3 | 31,4 | 35,0 |
| 05 January 2021 | 46,2 | 35,7 | 32,5 | 36,0 |
| 04 January 2021 | 47,2 | 37,4 | 33,5 | 35,9 |
| 03 January 2021 | 47,8 | 36,9 | 34,4 | 37,1 |
| 02 January 2021 | 49,1 | 38,2 | 37,1 | 37,1 |
| 01 January 2021 | 50,1 | 40,4 | 37,3 | 39,6 |
| 31 December 2020 | 52,9 | 42,9 | 38,9 | 41,3 |
| 30 December 2020 | 54,4 | 43,8 | 39,9 | 43,8 |
| 29 December 2020 | 55,2 | 43,3 | 39,9 | 45,4 |
| 28 December 2020 | 57,0 | 43,1 | 42,6 | 47,3 |
| 27 December 2020 | 60,1 | 45,7 | 44,1 | 51,8 |
| 26 December 2020 | 63,4 | 50,1 | 46,6 | 54,9 |
| 25 December 2020 | 65,4 | 48,2 | 51,0 | 55,1 |
| 24 December 2020 | 65,7 | 48,9 | 51,4 | 58,2 |
| 23 December 2020 | 66,8 | 51,5 | 52,8 | 61,1 |
| 22 December 2020 | 67,4 | 53,9 | 55,1 | 59,6 |
| 21 December 2020 | 64,8 | 51,6 | 51,3 | 56,9 |
| 20 December 2020 | 62,6 | 51,0 | 51,2 | 53,6 |
| 19 December 2020 | 60,0 | 49,0 | 47,3 | 54,2 |
| 18 December 2020 | 57,5 | 49,4 | 45,0 | 54,3 |
| 17 December 2020 | 54,9 | 47,6 | 47,0 | 51,9 |
| 16 December 2020 | 51,6 | 43,5 | 44,9 | 49,6 |
| 15 December 2020 | 47,8 | 40,1 | 42,6 | 47,5 |
| 14 December 2020 | 47,4 | 41,8 | 44,0 | 49,1 |
| 13 December 2020 | 46,3 | 43,4 | 42,0 | 47,5 |
| 12 December 2020 | 43,7 | 41,8 | 42,1 | 44,3 |
| 11 December 2020 | 41,6 | 39,2 | 40,7 | 41,4 |
| 10 December 2020 | 39,2 | 36,1 | 36,6 | 38,9 |
| 09 December 2020 | 36,6 | 34,9 | 35,4 | 34,6 |
| 08 December 2020 | 35,3 | 35,8 | 33,4 | 34,6 |
| 07 December 2020 | 33,5 | 35,3 | 32,2 | 31,8 |
| 06 December 2020 | 31,5 | 31,7 | 32,7 | 31,0 |
| 05 December 2020 | 30,5 | 32,8 | 31,9 | 29,1 |
| 04 December 2020 | 28,8 | 33,3 | 30,0 | 27,7 |
| 03 December 2020 | 28,7 | 36,0 | 31,5 | 26,7 |
| 02 December 2020 | 27,8 | 35,1 | 29,9 | 26,5 |
| 01 December 2020 | 27,8 | 35,0 | 29,6 | 26,7 |
| 30 November 2020 | 27,7 | 34,1 | 28,8 | 26,8 |
| 29 November 2020 | 28,2 | 35,3 | 28,4 | 27,4 |
| 28 November 2020 | 28,0 | 34,6 | 29,0 | 28,2 |
| 27 November 2020 | 29,3 | 37,1 | 31

| | | | | | |
|---|---|---|---|---|---|
| 01 October 2020 | 3255 | 452 | 415 | 288 | 355 |
| 30 September 2020 | 3292 | 444 | 435 | 315 | 435 |
| 29 September 2020 | 3008 | 424 | 447 | 225 | 254 |
| 28 September 2020 | 2909 | 444 | 280 | 246 | 363 |
| 27 September 2020 | 2977 | 453 | 537 | 233 | 354 |
| 26 September 2020 | 2706 | 272 | 390 | 220 | 350 |
| 25 September 2020 | 2766 | 273 | 410 | 236 | 294 |
| 24 September 2020 | 2541 | 416 | 291 | 223 | 255 |
| 23 September 2020 | 2338 | 261 | 296 | 204 | 226 |
| 22 September 2020 | 2237 | 224 | 437 | 160 | 372 |
| 21 September 2020 | 2217 | 351 | 306 | 186 | 210 |
| 20 September 2020 | 1844 | 196 | 339 | 134 | 329 |
| 19 September 2020 | 1892 | 186 | 324 | 150 | 236 |
| 18 September 2020 | 1960 | 326 | 414 | 162 | 197 |
| 17 September 2020 | 1740 | 258 | 294 | 177 | 184 |
| 16 September 2020 | 1539 | 270 | 258 | 115 | 170 |
| 15 September 2020 | 1376 | 145 | 275 | 113 | 201 |
| 14 September 2020 | 1297 | 146 | 215 | 103 | 221 |
| 13 September 2020 | 1088 | 174 | 217 | 70 | 115 |
| 12 September 2020 | 1223 | 145 | 183 | 110 | 217 |
| 11 September 2020 | 1272 | 174 | 230 | 96 | 220 |
| 10 September 2020 | 837 | 157 | 151 | 44 | 77 |
| 09 September 2020 | 1141 | 151 | 159 | 102 | 250 |
| 08 September 2020 | 969 | 99 | 223 | 100 | 149 |
| 07 September 2020 | 796 | 115 | 154 | 83 | 72 |
| 06 September 2020 | 920 | 117 | 149 | 70 | 185 |
| 05 September 2020 | 651 | 70 | 120 | 64 | 80 |
| 04 September 2020 | 744 | 84 | 155 | 72 | 152 |
| 03 September 2020 | 600 | 105 | 79 | 36 | 99 |
| 02 September 2020 | 721 | 144 | 137 | 70 | 97 |
| 01 September 2020 | 467 | 75 | 85 | 37 | 73 |
| 31 August 2020 | 526 | 45 | 115 | 50 | 95 |
| 30 August 2020 | 506 | 80 | 67 | 50 | 87 |
| 29 August 2020 | 503 | 63 | 73 | 38 | 58 |
| 28 August 2020 | 502 | 77 | 83 | 35 | 49 |
| 27 August 2020 | 509 | 75 | 98 | 49 | 55 |
| 26 August 2020 | 572 | 94 | 86 | 38 | 81 |
| 25 August 2020 | 416 | 44 | 99 | 24 | 37 |
| 24 August 2020 | 573 | 79 | 129 | 33 | 78 |
| 23 August 2020 | 455 | 67 | 81 | 33 | 38 |
| 22 August 2020 | 507 | 79 | 53 | 48 | 82 |
| 21 August 2020 | 533 | 72 | 97 | 34 | 49 |
| 20 August 2020 | 532 | 101 | 119 | 33 | 57 |
| 19 August 2020 | 553 | 85 | 104 | 45 | 59 |
| 18 August 2020 | 493 | 80 | 133 | 22 | 63 |
| 17 August 2020 | 487 | 65 | 108 | 32 | 71 |
| 16 August 2020 | 499 | 99 | 102 | 35 | 38 |
| 15 August 2020 | 657 | 160 | 141 | 29 | 67 |
| 14 August 2020 | 627 | 102 | 136 | 36 | 90 |
| 13 August 2020 | 576 | 111 | 77 | 52 | 83 |
| 12 August 2020 | 653 | 185 | 113 | 46 | 61 |
| 11 August 2020 | 620 | 157 | 112 | 44 | 62 |
| 10 August 2020 | 787 | 137 | 201 | 32 | 76 |
| 09 August 2020 | 577 | 156 | 89 | 34 | 43 |
| 08 August 2020 | 484 | 74 | 100 | 36 | 77 |
| 07 August 2020 | 517 | 110 | 84 | 49 | 58 |
| 06 August 2020 | 605 | 122 | 156 | 51 | 81 |
| 05 August 2020 | 428 | 144 | 68 | 25 | 41 |
| 04 August 2020 | 487 | 116 | 148 | 28 | 56 |
| 03 August 2020 | 372 | 124 | 50 | 16 | 51 |
| 02 August 2020 | 361 | 107 | 33 | 24 | 45 |
| 01 August 2020 | 431 | 128 | 67 | 24 | 53 |
| 31 July 2020 | 341 | 78 | 53 | 35 | 58 |
| 30 July 2020 | 341 | 95 | 70 | 24 | 21 |
| 29 July 2020 | 248 | 70 | 33 | 24 | 13 |
| 28 July 2020 | 224 | 65 | 30 | 9 | 22 |
| 27 July 2020 | 209 | 50 | 47 | 11 | 26 |
| 26 July 2020 | 213 | 64 | 31 | 16 | 17 |
| 25 July 2020 | 184 | 52 | 24 | 22 | 10 |
| 24 July 2020 | 155 | 35 | 17 | 3 | 11 |
| 23 July 2020 | 164 | 48 | 16 | 15 | 23 |
| 22 July 2020 | 170 | 37 | 18 | 13 | 18 |
| 21 July 2020 | 189 | 39 | 24 | 11 | 23 |
| 20 July 2020 | 183 | 48 | 29 | 25 | 11 |
| 19 July 2020 | 145 | 29 | 32 | 15 | 6 |
| 18 July 2020 | 145 | 14 | 16 | 11 | 20 |
| 17 July 2020 | 109 | 22 | 17 | 8 | 18 |
| 16 July 2020 | 119 | 28 | 19 | 13 | 15 |
| 15 July 2020 | 109 | 35 | 5 | 14 | 12 |
| 14 July 2020 | 98 | 41 | 7 | 6 | 9 |
| 13 July 2020 | 72 | 9 | 12 | 9 | 12 |

| | | | | | |
|---|---|---|---|---|---|
| 01 October 2020 | 3185,0 | 440,0 | 432,3 | 276,0 | 348,0 |
| 30 September 2020 | 3069,7 | 437,3 | 387,3 | 262,0 | 350,7 |
| 29 September 2020 | 2964,7 | 440,3 | 421,3 | 234,7 | 323,7 |
| 28 September 2020 | 2864,0 | 389,7 | 402,3 | 233,0 | 355,7 |
| 27 September 2020 | 2816,3 | 332,7 | 445,7 | 229,7 | 332,7 |
| 26 September 2020 | 2671,0 | 320,3 | 363,7 | 226,3 | 299,7 |
| 25 September 2020 | 2548,3 | 316,7 | 332,3 | 221,0 | 258,3 |
| 24 September 2020 | 2372,0 | 300,3 | 341,3 | 195,7 | 284,3 |
| 23 September 2020 | 2264,0 | 278,7 | 346,3 | 183,3 | 269,3 |
| 22 September 2020 | 2099,3 | 257,0 | 360,7 | 160,0 | 303,7 |
| 21 September 2020 | 1984,3 | 244,3 | 323,0 | 156,7 | 258,3 |
| 20 September 2020 | 1898,7 | 236,0 | 359,0 | 148,7 | 254,0 |
| 19 September 2020 | 1864,0 | 256,7 | 344,0 | 163,0 | 205,7 |
| 18 September 2020 | 1746,3 | 284,7 | 322,0 | 151,3 | 183,7 |
| 17 September 2020 | 1551,7 | 224,3 | 275,7 | 135,0 | 185,0 |
| 16 September 2020 | 1404,0 | 187,0 | 249,3 | 110,3 | 197,3 |
| 15 September 2020 | 1253,7 | 155,0 | 235,7 | 95,3 | 179,0 |
| 14 September 2020 | 1202,7 | 155,0 | 205,7 | 94,3 | 184,3 |
| 13 September 2020 | 1194,3 | 164,3 | 204,0 | 92,0 | 184,0 |
| 12 September 2020 | 1110,7 | 158,7 | 182,0 | 83,3 | 171,3 |
| 11 September 2020 | 1083,3 | 160,7 | 173,3 | 80,7 | 182,3 |
| 10 September 2020 | 982,3 | 135,7 | 177,7 | 82,0 | 158,7 |
| 09 September 2020 | 968,7 | 121,7 | 178,7 | 95,0 | 157,0 |
| 08 September 2020 | 895,0 | 110,3 | 175,3 | 84,3 | 135,3 |
| 07 September 2020 | 789,0 | 100,7 | 141,0 | 72,3 | 112,3 |
| 06 September 2020 | 771,7 | 90,3 | 141,3 | 68,7 | 139,0 |
| 05 September 2020 | 665,0 | 86,3 | 118,0 | 57,3 | 110,3 |
| 04 September 2020 | 688,3 | 111,0 | 123,7 | 59,3 | 116,0 |
| 03 September 2020 | 596,0 | 108,0 | 100,3 | 47,7 | 89,7 |
| 02 September 2020 | 571,3 | 88,0 | 112,3 | 52,3 | 88,3 |
| 01 September 2020 | 499,7 | 66,7 | 89,0 | 45,7 | 85,0 |
| 31 August 2020 | 511,7 | 62,7 | 85,0 | 46,0 | 80,0 |
| 30 August 2020 | 503,7 | 73,3 | 74,3 | 41,0 | 64,7 |
| 29 August 2020 | 504,7 | 71,7 | 84,7 | 40,7 | 54,0 |
| 28 August 2020 | 527,7 | 82,0 | 89,0 | 40,7 | 61,7 |
| 27 August 2020 | 499,0 | 71,0 | 94,3 | 37,0 | 57,7 |
| 26 August 2020 | 520,3 | 72,3 | 104,7 | 31,7 | 65,3 |
| 25 August 2020 | 481,3 | 63,3 | 103,0 | 30,0 | 51,0 |
| 24 August 2020 | 511,7 | 75,0 | 87,7 | 38,0 | 66,0 |
| 23 August 2020 | 498,3 | 72,7 | 77,0 | 38,3 | 56,3 |
| 22 August 2020 | 524,0 | 84,0 | 89,7 | 38,3 | 62,7 |
| 21 August 2020 | 539,3 | 86,0 | 106,7 | 37,3 | 55,0 |
| 20 August 2020 | 526,0 | 88,7 | 118,7 | 33,3 | 59,7 |
| 19 August 2020 | 511,0 | 76,7 | 115,0 | 33,0 | 64,3 |
| 18 August 2020 | 493,0 | 81,3 | 114,3 | 29,7 | 57,3 |
| 17 August 2020 | 547,7 | 108,0 | 117,0 | 32,0 | 58,7 |
| 16 August 2020 | 594,3 | 120,3 | 126,3 | 33,3 | 65,0 |
| 15 August 2020 | 620,0 | 124,3 | 118,0 | 39,0 | 80,0 |
| 14 August 2020 | 618,7 | 132,7 | 108,7 | 44,7 | 78,0 |
| 13 August 2020 | 616,3 | 151,0 | 100,7 | 47,3 | 68,7 |
| 12 August 2020 | 686,7 | 159,7 | 142,0 | 40,7 | 66,3 |
| 11 August 2020 | 661,3 | 150,0 | 134,0 | 36,7 | 60,3 |
| 10 August 2020 | 616,0 | 122,3 | 130,0 | 34,0 | 65,3 |
| 09 August 2020 | 526,0 | 113,3 | 91,0 | 39,7 | 59,3 |
| 08 August 2020 | 535,3 | 102,0 | 113,3 | 45,3 | 72,0 |
| 07 August 2020 | 516,7 | 125,3 | 102,7 | 41,7 | 60,0 |
| 06 August 2020 | 506,7 | 127,3 | 124,0 | 34,7 | 59,3 |
| 05 August 2020 | 429,0 | 128,0 | 88,7 | 23,0 | 49,3 |
| 04 August 2020 | 406,7 | 115,7 | 77,0 | 22,7 | 50,7 |
| 03 August 2020 | 388,0 | 119,7 | 50,0 | 21,3 | 49,7 |
| 02 August 2020 | 377,7 | 104,3 | 51,0 | 27,7 | 52,0 |
| 01 August 2020 | 371,0 | 100,3 | 63,3 | 27,7 | 44,0 |
| 31 July 2020 | 310,0 | 81,0 | 52,0 | 27,7 | 30,7 |
| 30 July 2020 | 271,0 | 76,7 | 44,3 | 19,0 | 18,7 |
| 29 July 2020 | 227,0 | 61,7 | 36,7 | 14,7 | 20,3 |
| 28 July 2020 | 215,3 | 59,7 | 36,0 | 12,0 | 21,7 |
| 27 July 2020 | 202,0 | 55,3 | 34,0 | 16,3 | 17,7 |
| 26 July 2020 | 184,0 | 50,3 | 24,0 | 13,7 | 12,7 |
| 25 July 2020 | 167,7 | 45,0 | 19,0 | 13,3 | 14,7 |
| 24 July 2020 | 163,0 | 40,0 | 17,0 | 10,3 | 17,3 |
| 23 July 2020 | 167,7 | 41,3 | 19,3 | 13,0 | 21,3 |
| 22 July 2020 | 174,0 | 41,3 | 23,7 | 16,3 | 17,3 |
| 21 July 2020 | 165,7 | 38,7 | 28,3 | 17,0 | 13,3 |
| 20 July 2020 | 157,7 | 30,3 | 25,7 | 17,0 | 12,3 |
| 19 July 2020 | 133,0 | 21,7 | 21,7 | 11,3 | 14,7 |
| 18 July 2020 | 124,3 | 21,3 | 17,3 | 10,7 | 17,7 |
| 17 July 2020 | 112,3 | 28,3 | 13,7 | 11,7 | 15,0 |
| 16 July 2020 | 108,7 | 34,7 | 10,3 | 11,0 | 12,0 |
| 15 July 2020 | 93,0 | 28,3 | 8,0 | 9,7 | 11,0 |
| 14 July 2020 | | | | | |
| 13 July 2020 | | | | | |

| | | | | |
|---|---|---|---|---|
| 01 October 2020 | 18,3 | 33,2 | 40,4 | 31,2 |
| 30 September 2020 | 17,6 | 33,0 | 36,2 | 31,4 |
| 29 September 2020 | 17,0 | 33,3 | 39,4 | 29,0 |
| 28 September 2020 | 16,5 | 29,4 | 37,6 | 31,9 |
| 27 September 2020 | 16,2 | 25,1 | 41,6 | 29,8 |
| 26 September 2020 | 15,3 | 24,2 | 34,0 | 26,8 |
| 25 September 2020 | 14,6 | 23,9 | 31,0 | 23,1 |
| 24 September 2020 | 13,6 | 22,7 | 31,9 | 25,5 |
| 23 September 2020 | 13,0 | 21,1 | 32,3 | 24,1 |
| 22 September 2020 | 12,1 | 19,4 | 33,7 | 27,2 |
| 21 September 2020 | 11,4 | 18,5 | 30,2 | 23,1 |
| 20 September 2020 | 10,9 | 17,8 | 33,5 | 22,8 |
| 19 September 2020 | 10,7 | 19,4 | 32,1 | 18,4 |
| 18 September 2020 | 10,0 | 21,5 | 30,1 | 16,5 |
| 17 September 2020 | 8,9 | 16,9 | 25,7 | 16,6 |
| 16 September 2020 | 8,1 | 14,1 | 23,3 | 17,7 |
| 15 September 2020 | 7,2 | 11,7 | 22,0 | 16,0 |
| 14 September 2020 | 6,9 | 11,7 | 19,2 | 16,5 |
| 13 September 2020 | 6,9 | 12,4 | 19,1 | 16,5 |
| 12 September 2020 | 6,4 | 12,0 | 17,0 | 15,3 |
| 11 September 2020 | 6,2 | 12,1 | 16,2 | 16,3 |
| 10 September 2020 | 5,6 | 10,2 | 16,6 | 14,2 |
| 09 September 2020 | 5,6 | 9,2 | 16,7 | 14,1 |
| 08 September 2020 | 5,1 | 8,3 | 16,4 | 12,1 |
| 07 September 2020 | 4,5 | 7,6 | 13,2 | 10,1 |
| 06 September 2020 | 4,4 | 6,8 | 13,2 | 12,5 |
| 05 September 2020 | 3,8 | 6,5 | 11,0 | 9,9 |
| 04 September 2020 | 4,0 | 8,4 | 11,6 | 10,4 |
| 03 September 2020 | 3,4 | 8,2 | 9,4 | 8,0 |
| 02 September 2020 | 3,3 | 6,6 | 10,5 | 7,9 |
| 01 September 2020 | 2,9 | 5,0 | 8,3 | 7,6 |
| 31 August 2020 | 2,9 | 4,7 | 7,9 | 7,2 |
| 30 August 2020 | 2,9 | 5,5 | 6,9 | 5,8 |
| 29 August 2020 | 2,9 | 5,4 | 7,9 | 4,8 |
| 28 August 2020 | 3,0 | 6,2 | 8,3 | 5,5 |
| 27 August 2020 | 2,9 | 5,4 | 8,8 | 5,2 |
| 26 August 2020 | 3,0 | 5,5 | 9,8 | 5,9 |
| 25 August 2020 | 2,8 | 4,8 | 9,6 | 4,6 |
| 24 August 2020 | 2,9 | 5,7 | 8,2 | 5,9 |
| 23 August 2020 | 2,9 | 5,5 | 7,2 | 5,0 |
| 22 August 2020 | 3,0 | 6,3 | 8,4 | 5,6 |
| 21 August 2020 | 3,1 | 6,5 | 10,0 | 4,9 |
| 20 August 2020 | 3,0 | 6,7 | 11,1 | 5,3 |
| 19 August 2020 | 2,9 | 5,8 | 10,7 | 5,8 |
| 18 August 2020 | 2,8 | 6,1 | 10,7 | 5,1 |
| 17 August 2020 | 3,1 | 8,2 | 10,9 | 5,3 |
| 16 August 2020 | 3,4 | 9,1 | 11,8 | 5,8 |
| 15 August 2020 | 3,6 | 9,4 | 11,0 | 7,2 |
| 14 August 2020 | 3,6 | 10,0 | 10,2 | 7,0 |
| 13 August 2020 | 3,5 | 11,4 | 9,4 | 6,2 |
| 12 August 2020 | 3,9 | 12,1 | 13,3 | 5,9 |
| 11 August 2020 | 3,8 | 11,3 | 12,5 | 5,4 |
| 10 August 2020 | 3,5 | 9,2 | 12,1 | 5,9 |
| 09 August 2020 | 3,0 | 8,6 | 8,5 | 5,3 |
| 08 August 2020 | 3,1 | 7,7 | 10,6 | 6,4 |
| 07 August 2020 | 3,0 | 9,5 | 9,6 | 5,4 |
| 06 August 2020 | 2,9 | 9,6 | 11,6 | 5,3 |
| 05 August 2020 | 2,5 | 9,7 | 8,3 | 4,4 |
| 04 August 2020 | 2,3 | 8,7 | 7,2 | 4,5 |
| 03 August 2020 | 2,2 | 9,0 | 4,7 | 4,4 |
| 02 August 2020 | 2,2 | 7,9 | 4,8 | 4,7 |
| 01 August 2020 | 2,1 | 7,6 | 5,9 | 3,9 |
| 31 July 2020 | 1,8 | 6,1 | 4,9 | 2,7 |
| 30 July 2020 | 1,6 | 5,8 | 4,1 | 1,7 |
| 29 July 2020 | 1,3 | 4,7 | 3,4 | 1,8 |
| 28 July 2020 | 1,2 | 4,5 | 3,4 | 1,9 |
| 27 July 2020 | 1,2 | 4,2 | 3,2 | 1,6 |
| 26 July 2020 | 1,1 | 3,8 | 2,2 | 1,1 |
| 25 July 2020 | 1,0 | 3,4 | 1,8 | 1,3 |
| 24 July 2020 | 0,9 | 3,0 | 1,6 | 1,6 |
| 23 July 2020 | 1,0 | 3,1 | 1,8 | 1,9 |
| 22 July 2020 | 1,0 | 3,1 | 2,2 | 1,6 |
| 21 July 2020 | 1,0 | 2,9 | 2,6 | 1,2 |
| 20 July 2020 | 0,9 | 2,3 | 2,4 | 1,1 |
| 19 July 2020 | 0,8 | 1,6 | 2,0 | 1,3 |
| 18 July 2020 | 0,7 | 1,6 | 1,6 | 1,6 |
| 17 July 2020 | 0,6 | 2,1 | 1,3 | 1,3 |
| 16 July 2020 | 0,6 | 2,6 | 1,0 | 1,1 |
| 15 July 2020 | 0,5 | 2,1 | 0,7 | 1,0 |
| 14 July 2020 | | | | |
| 13 July 2020 | | | | |

| | | | | |
|---|---|---|---|---|
| 01 October 2020 | 17,2 | 29,8 | 38,9 | 30,8 |
| 30 September 2020 | 16,6 | 29,4 | 37,2 | 29,5 |
| 29 September 2020 | 15,8 | 27,4 | 35,4 | 26,8 |
| 28 September 2020 | 15,2 | 25,3 | 35,2 | 28,3 |
| 27 September 2020 | 14,6 | 24,3 | 35,6 | 26,4 |
| 26 September 2020 | 13,7 | 21,5 | 32,9 | 26,1 |
| 25 September 2020 | 13,0 | 20,6 | 32,1 | 24,6 |
| 24 September 2020 | 12,3 | 21,2 | 32,1 | 23,4 |
| 23 September 2020 | 11,7 | 19,4 | 32,2 | 22,4 |
| 22 September 2020 | 11,0 | 19,5 | 31,7 | 21,7 |
| 21 September 2020 | 10,3 | 18,7 | 29,5 | 19,5 |
| 20 September 2020 | 9,6 | 16,5 | 28,3 | 19,7 |
| 19 September 2020 | 8,9 | 16,2 | 26,6 | 16,9 |
| 18 September 2020 | 8,4 | 15,8 | 24,8 | 16,7 |
| 17 September 2020 | 7,8 | 14,2 | 22,1 | 17,0 |
| 16 September 2020 | 7,1 | 13,1 | 20,2 | 15,6 |
| 15 September 2020 | 6,8 | 11,8 | 18,8 | 16,6 |
| 14 September 2020 | 6,4 | 11,3 | 18,1 | 16,0 |
| 13 September 2020 | 6,0 | 11,0 | 17,3 | 14,1 |
| 12 September 2020 | 5,9 | 10,3 | 16,4 | 15,0 |
| 11 September 2020 | 5,4 | 9,5 | 15,6 | 13,2 |
| 10 September 2020 | 5,0 | 8,6 | 14,8 | 12,3 |
| 09 September 2020 | 4,8 | 8,0 | 13,9 | 12,6 |
| 08 September 2020 | 4,4 | 7,9 | 13,6 | 10,7 |
| 07 September 2020 | 4,0 | 7,7 | 11,7 | 9,7 |
| 06 September 2020 | 3,8 | 6,9 | 11,2 | 10,0 |
| 05 September 2020 | 3,5 | 6,5 | 10,1 | 8,7 |
| 04 September 2020 | 3,3 | 6,4 | 9,5 | 8,5 |
| 03 September 2020 | 3,1 | 6,4 | 8,5 | 7,1 |
| 02 September 2020 | 3,1 | 6,0 | 8,8 | 6,6 |
| 01 September 2020 | 2,9 | 5,5 | 8,1 | 6,4 |
| 31 August 2020 | 2,9 | 5,2 | 8,3 | 5,9 |
| 30 August 2020 | 2,9 | 5,5 | 8,5 | 5,7 |
| 29 August 2020 | 2,9 | 5,4 | 8,7 | 5,1 |
| 28 August 2020 | 2,9 | 5,6 | 8,4 | 5,4 |
| 27 August 2020 | 2,9 | 5,5 | 8,6 | 5,4 |
| 26 August 2020 | 2,9 | 5,8 | 8,9 | 5,4 |
| 25 August 2020 | 2,9 | 5,7 | 9,1 | 5,1 |
| 24 August 2020 | 3,0 | 6,1 | 9,6 | 5,5 |
| 23 August 2020 | 2,9 | 5,9 | 9,3 | 5,4 |
| 22 August 2020 | 3,0 | 6,3 | 9,6 | 5,4 |
| 21 August 2020 | 3,1 | 7,1 | 10,7 | 5,2 |
| 20 August 2020 | 3,2 | 7,5 | 11,2 | 5,7 |
| 19 August 2020 | 3,2 | 7,6 | 10,7 | 6,0 |
| 18 August 2020 | 3,3 | 8,7 | 10,8 | 6,1 |
| 17 August 2020 | 3,4 | 9,5 | 10,5 | 6,0 |
| 16 August 2020 | 3,6 | 10,3 | 11,8 | 6,1 |
| 15 August 2020 | 3,7 | 10,9 | 11,6 | 6,2 |
| 14 August 2020 | 3,5 | 9,9 | 11,0 | 6,3 |
| 13 August 2020 | 3,5 | 10,0 | 10,4 | 5,9 |
| 12 August 2020 | 3,5 | 10,2 | 11,4 | 5,9 |
| 11 August 2020 | 3,3 | 9,7 | 10,8 | 5,6 |
| 10 August 2020 | 3,2 | 9,3 | 11,3 | 5,5 |
| 09 August 2020 | 2,8 | 9,1 | 9,3 | 5,2 |
| 08 August 2020 | 2,7 | 8,6 | 8,5 | 5,2 |
| 07 August 2020 | 2,6 | 9,2 | 8,1 | 4,9 |
| 06 August 2020 | 2,5 | 8,8 | 7,7 | 4,9 |
| 05 August 2020 | 2,3 | 8,5 | 6,5 | 4,2 |
| 04 August 2020 | 2,1 | 7,7 | 6,1 | 3,8 |
| 03 August 2020 | 1,9 | 7,2 | 4,5 | 3,4 |
| 02 August 2020 | 1,8 | 6,4 | 4,4 | 3,0 |
| 01 August 2020 | 1,6 | 5,9 | 4,4 | 2,7 |
| 31 July 2020 | 1,4 | 5,1 | 3,8 | 2,1 |
| 30 July 2020 | 1,3 | 4,7 | 3,4 | 1,5 |
| 29 July 2020 | 1,1 | 4,1 | 2,6 | 1,6 |
| 28 July 2020 | 1,1 | 3,8 | 2,4 | 1,6 |
| 27 July 2020 | 1,0 | 3,5 | 2,4 | 1,6 |
| 26 July 2020 | 1,0 | 3,5 | 2,1 | 1,4 |
| 25 July 2020 | 1,0 | 3,1 | 2,1 | 1,3 |
| 24 July 2020 | 0,9 | 2,7 | 2,0 | 1,4 |
| 23 July 2020 | 0,9 | 2,6 | 2,0 | 1,5 |
| 22 July 2020 | 0,9 | 2,3 | 2,1 | 1,4 |
| 21 July 2020 | 0,8 | 2,3 | 1,9 | 1,3 |
| 20 July 2020 | 0,7 | 2,3 | 1,7 | 1,2 |
| 19 July 2020 | 0,7 | 1,9 | 1,4 | 1,2 |
| 18 July 2020 | | | | |
| 17 July 2020 | | | | |
| 16 July 2020 | | | | |
| 15 July 2020 | | | | |
| 14 July 2020 | | | | |
| 13 July 2020 | | | | |

| | Nederlar | Rotterda | Amsterd | Utrecht | (Haaglanden (absoluut) [L-as] |
|---|---|---|---|---|---|
| 12 Jul - 19 Jul | 797 | 178 | 108 | 76 | 92 |
| 19 Jul - 26 Jul | 1238 | 323 | 159 | 105 | 113 |
| 26 Jul - 2 Aug | 2155 | 593 | 333 | 151 | 238 |
| 2 Aug - 9 Aug | 3470 | 846 | 695 | 239 | 407 |
| 9 Aug - 16 Aug | 4419 | 951 | 882 | 274 | 477 |
| 16 Aug - 23 Aug | 3560 | 549 | 695 | 247 | 419 |
| 23 Aug - 30 Aug | 3581 | 512 | 635 | 267 | 445 |
| 30 Aug - 6 Sept | 4629 | 640 | 840 | 399 | 781 |
| 6 Sept - 13 Sept | 7326 | 1015 | 1299 | 605 | 1100 |
| 13 Sept - 20 Sept | 11648 | 1527 | 2119 | 954 | 1538 |
| 20 Sept - 27 Sept | 17782 | 2250 | 2657 | 1462 | 2061 |
| 27 sept - 4 okt. | 24217 | 3307 | 2978 | 2154 | 2574 |
| 4 okt. -11 okt. | 38672 | 4891 | 3839 | 3593 | 3447 |
| 11 okt. -18 okt. | 53444 | 6237 | 5309 | 5141 | 4313 |
| 18 okt - 25 okt | 62927 | 7298 | 5779 | 5922 | 5161 |
| 25 okt - 1 nov | 68472 | 8318 | 4469 | 5759 | 4904 |
| 1 nov - 8 nov | 50134 | 6213 | 3018 | 3667 | 3363 |
| 8 nov - 15 nov | 37760 | 4090 | 2577 | 2978 | 2632 |
| 15 nov - 22 nov | 36760 | 3851 | 2396 | 2688 | 2347 |
| 22 nov - 29 nov | 34367 | 3271 | 2132 | 2723 | 2143 |
| 29 nov - 6 dec | 38363 | 2935 | 2450 | 3427 | 2424 |
| 6 dec - 13 dec | 56398 | 4023 | 3151 | 4971 | 3708 |
| 13 dec - 20 dec | 76285 | 4726 | 3835 | 6584 | 4190 |
| 20 dec - 27 dec | 73265 | 4233 | 3307 | 5909 | 4045 |
| 27 dec - 3 jan | 58254 | 3419 | 2580 | 4159 | 2902 |
| 3 jan - 10 jan | 51892 | 2991 | 2247 | 3526 | 2701 |
| 10 jan - 17 jan | 39951 | 2444 | 2023 | 2673 | 1893 |
| 17 jan - 24 jan | 36607 | 2280 | 1725 | 2290 | 1719 |
| 24 jan - 31 jan | 29901 | 1893 | 1436 | 1752 | 1547 |